

360000 362000 364000 366000 368000 370000 372000 374000

9

674000
672000
670000
668000
666000
664000
662000
660000
658000
656000

674000
672000
670000
668000
666000
664000
662000
660000
658000
656000

360000 362000 364000 366000 368000 370000 372000 374000

38

22

24

MAP
23

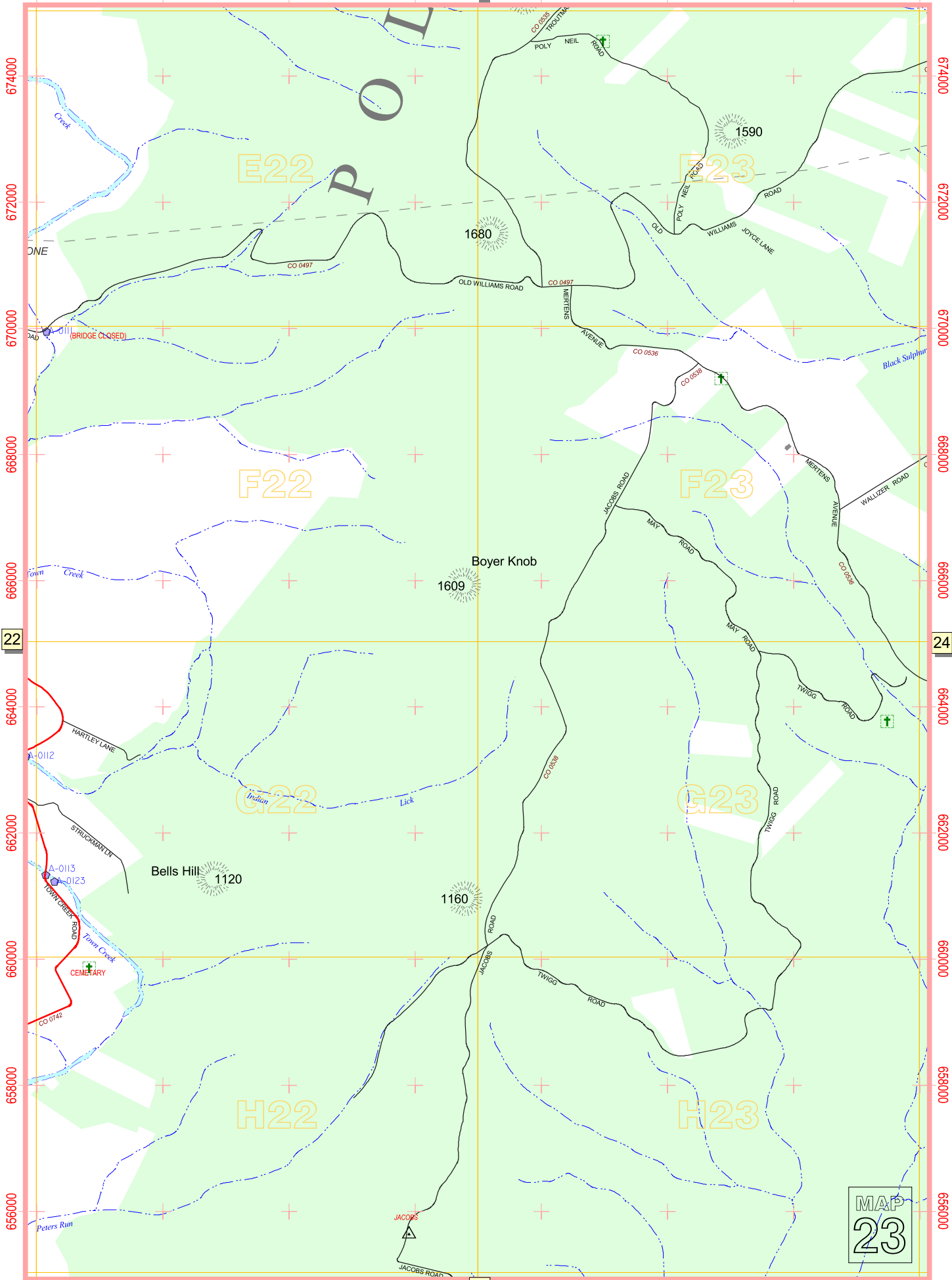

POL

E22

E23

F22

F23

G22

G23

H22

H23

ONE

BRIDGE CLOSED

HARTLEY LANE

STRICKMAN LN

TOWN CREEK ROAD

CEMETARY

PETERS RUN

Bells Hill

Boyer Knob

OLD WILLIAMS ROAD

MERTENS AVENUE

JACOBS ROAD

MAY ROAD

TWIGGE ROAD

JACOBS ROAD

TWIGGE ROAD

TWIGGE ROAD

JACOBS ROAD

JACOBS ROAD

CO 0535

POLY NEIL ROAD

CO 0497

CO 0497

CO 0536

CO 0536

CO 0536

CO 0536

CO 0536

CO 0536

CO 0742

CO 0742

CO 0742

CO 0742

CO 0742

1590

1680

1609

1160

1120

Creek

Town Creek

Indian Lick

Town Creek

Peters Run

Black Sulphur

MERTENS AVENUE

WALLIZER ROAD

CO 0536

CO 0536

CO 0536

CO 0536

CO 0536

CO 0536

CO 0536

CO 0536