Allegany County Division of Permits and Land Development Services
IRC Residential Information Graphic #12
January 9, 2003
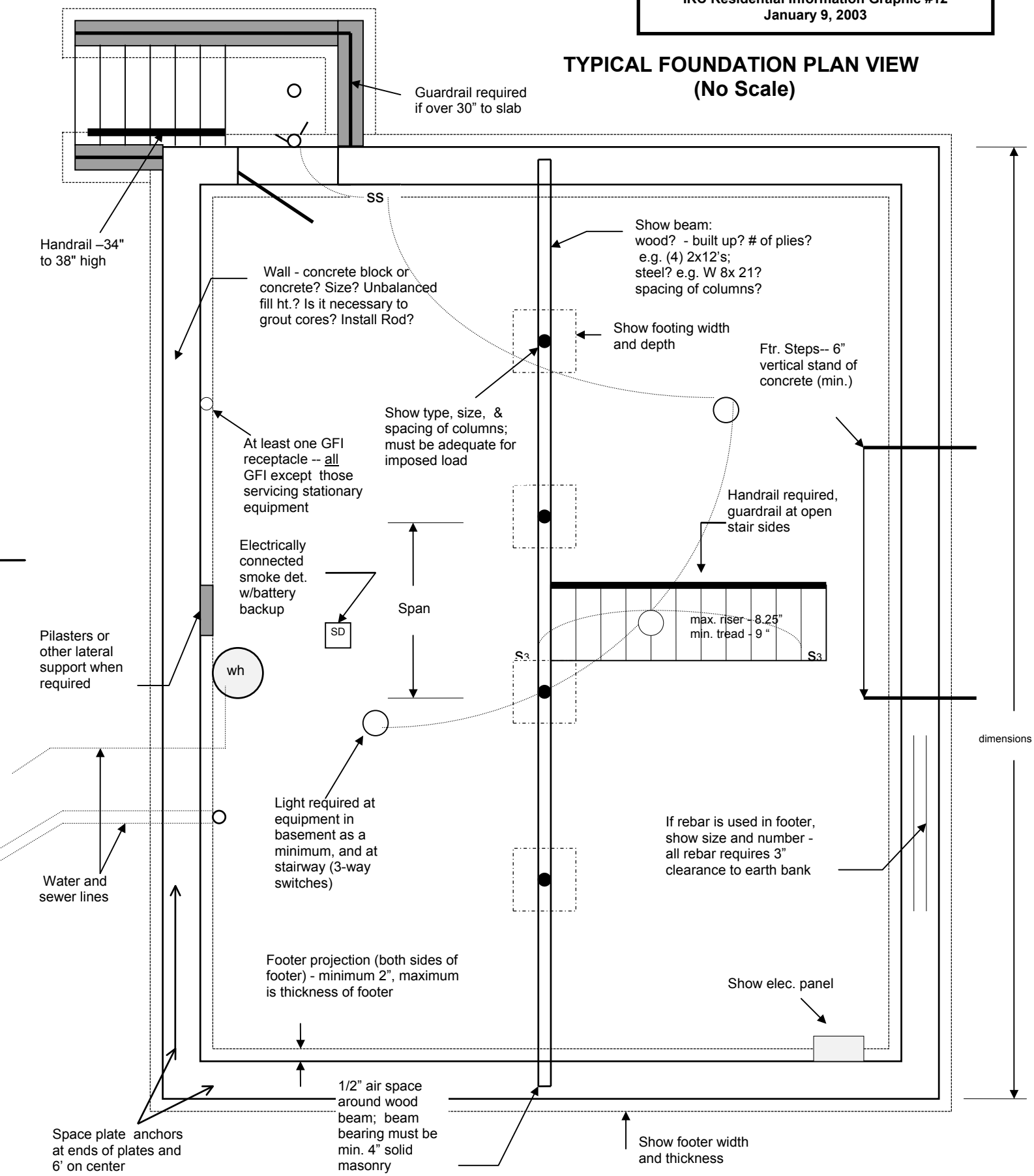
TYPICAL FOUNDATION PLAN VIEW (No Scale)